The GE 5K Road Race

BENEFITING THE PETIT FAMILY FOUNDATION
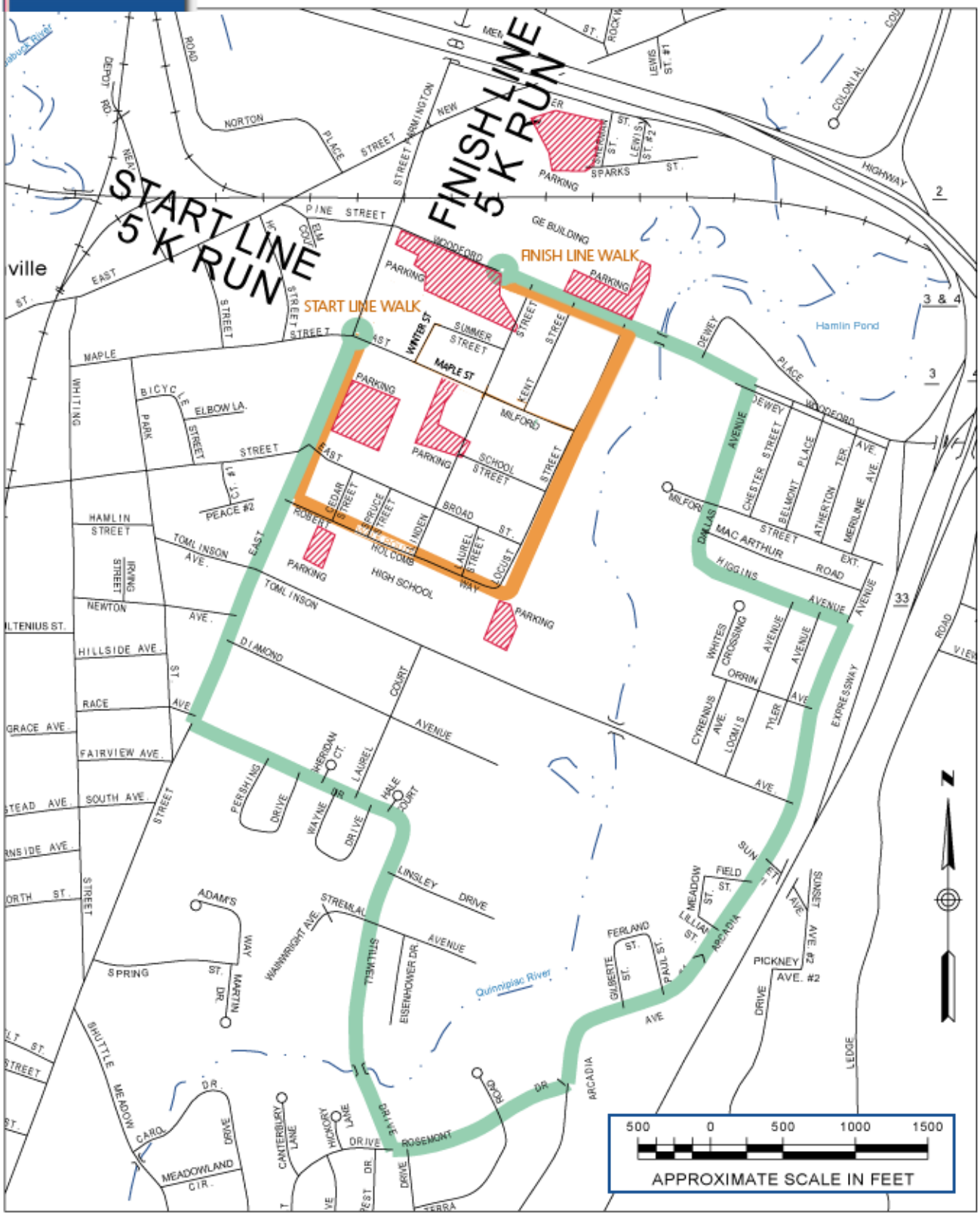
JULY 19, 2009